

**ASBESTOS SURVEY  
of  
Station 152  
5015 Stringfellow Road  
St. James City, FL 33956**



**Prepared For:**

**Mr. Benjamin Mickuleit, Fire Chief  
Matlacha/Pine Island Fire Control District  
5700 Pine Island Road  
Bokeelia, FL 33922**

**Prepared By:**

**American Management Resources Corporation  
5230 Clayton Court  
Fort Myers, Florida 33907**

**Report Number: 25-111849-AS  
Prepared On: November 21, 2025**

---

## Table of Contents

<b>1.0 INTRODUCTION .....</b>	<b>2</b>
1.1 SUMMARY .....	2
1.2 PURPOSE AND SCOPE OF SERVICES.....	2
1.3 INSPECTION AND SAMPLING METHODOLOGY .....	2
<b>2.0 SITE DESCRIPTION .....</b>	<b>3</b>
2.1 BUILDING AND MECHANICAL SYSTEMS .....	3
2.1.2 Construction Description .....	3
<b>3.0 SAMPLE RESULTS.....</b>	<b>4</b>
3.1 SUMMARY OF ASBESTOS-CONTAINING MATERIALS .....	4
<b>4.0 FINDINGS, CONCLUSIONS AND RECOMMENDATIONS.....</b>	<b>5</b>
4.1 GENERAL.....	5
<b>5.0 DISCLAIMERS AND LIMITATIONS.....</b>	<b>6</b>

## ATTACHMENTS

Site Location Map  
Sample Location Sketch  
Sample Photographs  
Laboratory Results  
Chain of Custody  
Credentials

---

## 1.0 INTRODUCTION

### 1.1 Summary

American Management Resources Corporation (AMRC) of Fort Myers, Florida, performed a survey to identify and locate asbestos-containing materials (ACM) in preparation for planned demolition activities of the fire station structure located at 5015 Stringfellow Road in St. James City, Florida. This survey was conducted in accordance with the written authorization dated November 18, 2025.

American Management Resources Corporation is a Florida licensed asbestos consulting company (License No. ZA-0000139). The survey was conducted by Mr. Zachary Middleby, an accredited asbestos inspector with AMRC, on November 20, 2025.

### 1.2 Purpose and Scope of Services

In order to ensure a safe and healthy work environment, Federal, State and Local regulations require that asbestos-containing materials (ACM) be identified prior to demolition and/or renovation activities. The purpose of this survey is to assist in compliance with the aforementioned Federal, State and Local regulations. The scope of services for this inspection included a general assessment of the subject site for suspect asbestos-containing material, bulk sample collection of the suspect materials for laboratory analysis to determine asbestos content, and report preparation detailing sample results, findings, conclusions, and recommendations.

### 1.3 Inspection and Sampling Methodology

During the inspection, the following methodology was employed:

- The suspected asbestos-containing materials were identified and grouped into homogeneous sampling areas.
- Drawings and written notes were prepared to determine and document sample areas.
- Each sampling area was divided into appropriate sub-sections to make sure samples obtained were representative of the entire sample area.
- The proper number of samples to be collected was determined based on the type of material and size of the sample area.
- Samples were collected following guidelines designed to minimize fiber release.
- Samples were sent to a qualified laboratory for analysis by polarized light microscopy.
- Sample results were interpreted, and asbestos content was determined.

---

## 2.0 SITE DESCRIPTION

### 2.1 Building and Mechanical Systems

#### 2.1.2 Construction Description

Size of Structure/# Stories	2,994 Ft <sup>2</sup> /One Story
Foundation	Concrete Slab
Exterior Walls	Metal
Interior Walls	Drywall
Flooring	Ceramic Tile
Ceilings	Drywall, 2' x 4' Ceiling Tile
Roof Support	Wood Truss, Metal Beam
Roof Type	Metal
HVAC	Package Unit, Mini Split System
Building Use	Fire Station

## 3.0 SAMPLE RESULTS

### 3.1 Summary of Asbestos-Containing Materials

The following table lists all samples collected and submitted for asbestos content analysis during the survey. The homogeneous areas that were determined to be asbestos containing are highlighted.

**Table 1. Asbestos Sample Plan (ASP) / Asbestos-Containing Materials (ACM)**

Homo Mat.	Sample No.	Description/Color	Sample Location	Known Material Location	Area S.F./L.F. (Est)	NESHAP Category Material	Sample Results
A	1, 2, 3	Drywall/Joint Compound, White	Open Room, Bunk 1	N/A	N/A	Non-Regulated	None Detected
B	4	Sink Insulation, White	Kitchen	N/A	N/A	Non-Regulated	None Detected
C	5, 6	16" Ceramic Tile/ Grout/Thin Set, Gray	Open Room, Bunk 2	N/A	N/A	Non-Regulated	None Detected
D	7, 8	12" Ceramic Tile/ Grout/Thin Set, Gray	Living Room (x2)	N/A	N/A	Non-Regulated	None Detected
E	9, 10	4" Ceramic Tile/ Grout/Thin Set, Cream	Women's Shower, Men's Shower	N/A	N/A	Non-Regulated	None Detected
F	11, 12	10" Ceramic Tile/ Grout/Thin Set, Tan	Women's Bath, Men's Bath	N/A	N/A	Non-Regulated	None Detected
G	13, 14	2' x 4' Ceiling Tile, White	Open Room, Bunk 1	N/A	N/A	Non-Regulated	None Detected

**\*\*This Asbestos Sample Plan only includes materials sampled.**

---

## 4.0 FINDINGS, CONCLUSIONS AND RECOMMENDATIONS

No asbestos was detected in the samples taken. Therefore, no special considerations are required for those homogeneous materials that were sampled. If, during the demolition, additional suspect material other than what is identified in this report is discovered, it must be tested before being disturbed.

### 4.1 General

The USEPA NESHAP Standard 40 CFR 61.145(b) requires that “each owner or operator of a demolition or renovation activity... shall provide... written notice of intention to demolish or renovate.” This notification must be submitted to the Florida Department of Environmental Protection (FDEP) ten working days prior to commencement of the demolition or renovation activity. AMRC strongly encourages direct contact and coordination with the local FDEP office prior to demolition of the structure.

---

## 5.0 DISCLAIMERS AND LIMITATIONS

This survey report does not intend to acknowledge, imply, or warrant the inspection for all Asbestos-Containing Materials in areas not normally considered readily accessible through standard survey protocol. These areas include but are not limited to:

- inaccessible spaces below floor levels;
- inaccessible attic spaces;
- materials below ground surface or concrete slab;
- materials in areas considered inaccessible or unsafe;
- materials covered by other types of building materials;
- materials covered by carpeting and other flooring materials;
- materials covered by equipment or heavy objects.

In conclusion, it must be understood that American Management Resources Corporation does not intend this report to be representative of all potential Asbestos-Containing Material (ACM) in this facility and is strictly limited to the materials tested and the limitations of the laboratory testing technology methods. AMRC was retained to identify asbestos-containing materials, not to quantify or delineate the materials, and cannot be responsible for any interpretation beyond this scope of work.

AMRC appreciates the opportunity to be of service to Matlacha/Pine Island Fire Control District. If additional clarification is needed, please contact AMRC at your convenience.

Respectfully submitted,

### AMERICAN MANAGEMENT RESOURCES CORPORATION

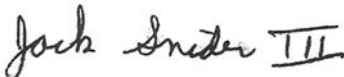

Jack M. Snider, III, MS, CSP, LAC  
Senior Consultant  
Licensed Asbestos Consultant #AX57



Cassie Rahe  
Director of Operations

# Site Location Map

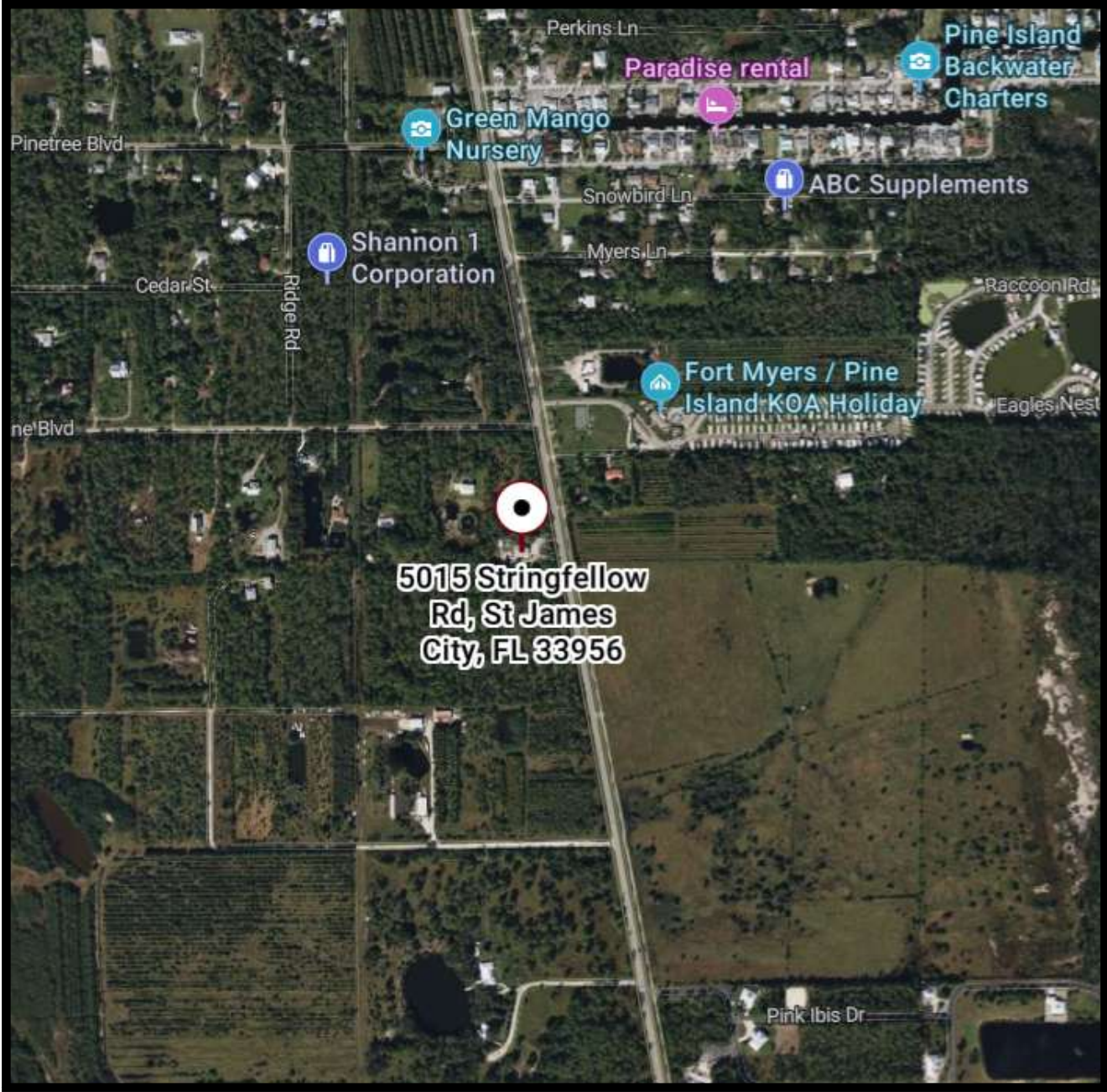

Drawing not to scale

**5015 Stringfellow Road  
St. James City, FL 33956**

**American Management Resources Corporation  
5230 Clayton Court, Fort Myers, Florida 33907**



# Sample Location Map

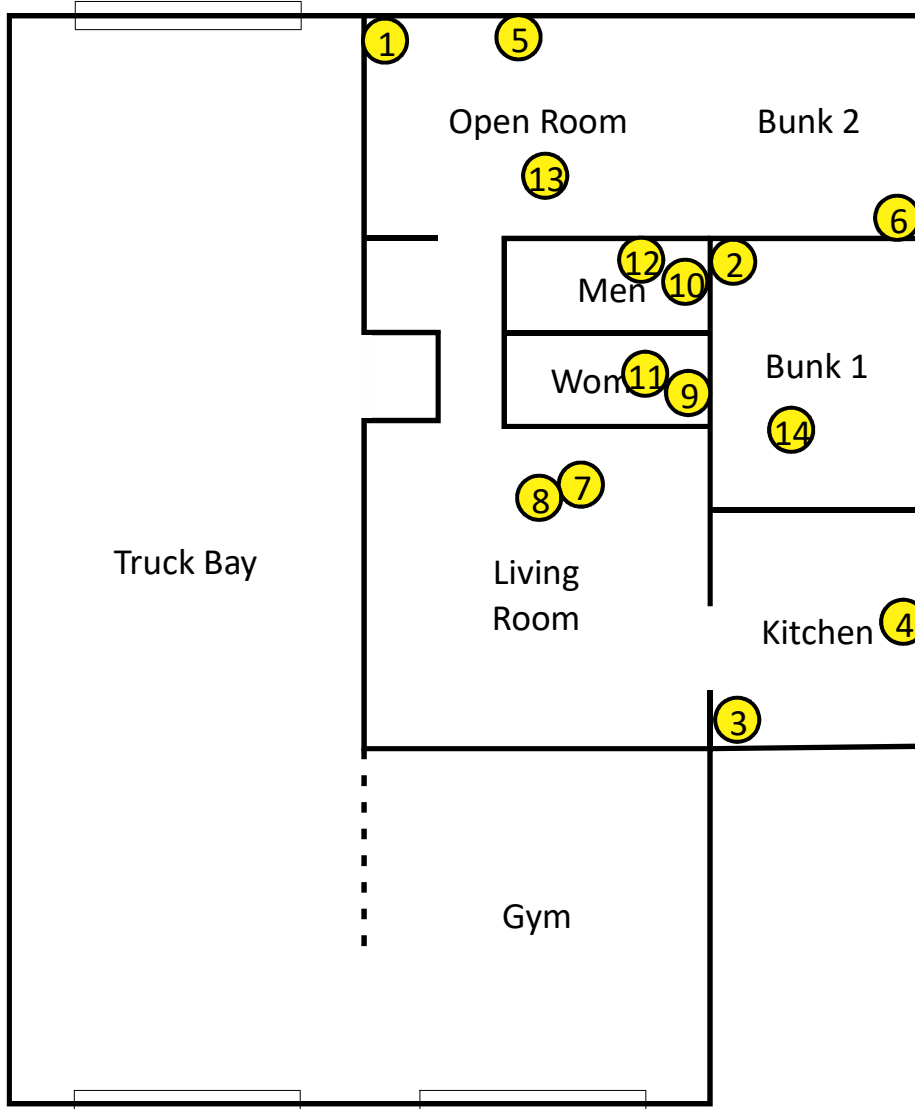

 = Sample Location



Drawing not to scale

5015 Stringfellow Road  
St. James City, FL 33956

American Management Resources Corporation  
5230 Clayton Court, Fort Myers, Florida 33907





Station 152



HM-A: Drywall/Joint Compound, White



HM-B: Sink Insulation, White



HM-C: 16" Ceramic Tile/Grout/Thin Set, Gray



HM-D: 12" Ceramic Tile/Grout/Thin Set, Gray



HM-E: 4" Ceramic Tile/Grout/Thin Set, Cream

**Title:** Site Photographs 25-111849-AS  
**Site:** 5015 Stringfellow Road, St. James City, FL 33956  
**Date:** November 20, 2025





HM-F: 10" Ceramic Tile/Grout/Thin Set, Tan



HM-G: 2' x 4' Ceiling Tile, Gray

**Title:** Site Photographs 25-111849-AS  
**Site:** 5015 Stringfellow Road, St. James City, FL 33956  
**Date:** November 20, 2025





**The Identification Specialists**

Analysis Report  
prepared for  
American Management Resources Corporation

**Report Date: 11/21/2025**

**Project Name: Pine Island Fire Control**

**Project #: 25-111849-AS**

**SanAir ID#: 25079082**



NVLAP LAB CODE 600227-0

11709 Chesterdale Road, Cincinnati, Ohio 45246  
888.895.1177 | 513.438.6066 | [LabReports@SanAir.com](mailto:LabReports@SanAir.com) | [SanAir.com](http://SanAir.com)



SanAir ID Number

25079082

FINAL REPORT

11/21/2025 2:57:49 PM

**Name:** American Management Resources Corporation  
**Address:** 5230 Clayton Court  
Fort Myers, FL 33907  
**Phone:** 239-936-8266

**Project Number:** 25-111849-AS  
**P.O. Number:**  
**Project Name:** Pine Island Fire Control  
**Collected Date:** 11/20/2025  
**Received Date:** 11/21/2025 12:05:00 PM

Dear Cassie Rahe,

We at SanAir would like to thank you for the work you recently submitted. The 14 sample(s) were received on Friday, November 21, 2025 via FedEx. The final report(s) is enclosed for the following sample(s): 1, 2, 3, 4, 5, 6, 7, 8, 9, 10, 11, 12, 13, 14.

These results only pertain to this job and should not be used in the interpretation of any other job. This report is only complete in its entirety. Refer to the listing below of the pages included in a complete final report.

Sincerely,

A handwritten signature in black ink that reads "Maureen Y. Haley".

Maureen Y. Haley  
Asbestos Laboratory Manager  
SanAir Technologies Laboratory

Final Report Includes:

- Cover Letter
- Analysis Pages
- Disclaimers and Additional Information

Sample conditions:

- 14 samples in Good condition.



SanAir ID Number  
**25079082**  
 FINAL REPORT  
 11/21/2025 2:57:49 PM

**Name:** American Management Resources Corporation  
**Address:** 5230 Clayton Court  
 Fort Myers, FL 33907  
**Phone:** 239-936-8266

**Project Number:** 25-111849-AS  
**P.O. Number:**  
**Project Name:** Pine Island Fire Control  
**Collected Date:** 11/20/2025  
**Received Date:** 11/21/2025 12:05:00 PM

Analyst: Pinkerton, Sid

### Asbestos Bulk PLM EPA 600/R-93/116

SanAir ID / Description	Stereoscopic	Components		Asbestos Fibers
	Appearance	% Fibrous	% Non-fibrous	
1 / 25079082-001 DW/ JC, Drywall	Grey Non-Fibrous Homogeneous	5% Cellulose	95% Other	None Detected
1 / 25079082-001 DW/ JC, Joint Compound	White Non-Fibrous Homogeneous		100% Other	None Detected
2 / 25079082-002 DW/ JC, Drywall	Grey Non-Fibrous Homogeneous	5% Cellulose	95% Other	None Detected
2 / 25079082-002 DW/ JC, Joint Compound	White Non-Fibrous Homogeneous		100% Other	None Detected
3 / 25079082-003 DW/ JC, Drywall	Grey Non-Fibrous Homogeneous	5% Cellulose	95% Other	None Detected
3 / 25079082-003 DW/ JC, Joint Compound	White Non-Fibrous Homogeneous		100% Other	None Detected
4 / 25079082-004 Sink Insulation	White Non-Fibrous Homogeneous	3% Cellulose	97% Other	None Detected
5 / 25079082-005 16" Ceramic/ Grout/ Thin Set, Tile	Grey Non-Fibrous Homogeneous		100% Other	None Detected
5 / 25079082-005 16" Ceramic/ Grout/ Thin Set, Grout	Grey Non-Fibrous Homogeneous		100% Other	None Detected
5 / 25079082-005 16" Ceramic/ Grout/ Thin Set, Thin Set	Grey Non-Fibrous Homogeneous		100% Other	None Detected

Analyst: *Sidney Pinkerton*

Approved Signatory: *Jonathan Wilson*

Analysis Date: 11/21/2025

Date: 11/21/2025



SanAir ID Number  
**25079082**  
 FINAL REPORT  
 11/21/2025 2:57:49 PM

**Name:** American Management Resources Corporation  
**Address:** 5230 Clayton Court  
 Fort Myers, FL 33907  
**Phone:** 239-936-8266

**Project Number:** 25-111849-AS  
**P.O. Number:**  
**Project Name:** Pine Island Fire Control  
**Collected Date:** 11/20/2025  
**Received Date:** 11/21/2025 12:05:00 PM

Analyst: Pinkerton, Sid

### Asbestos Bulk PLM EPA 600/R-93/116

SanAir ID / Description	Stereoscopic		Components		Asbestos Fibers
	Appearance	% Fibrous	% Non-fibrous		
6 / 25079082-006 16" Ceramic/ Grout/ Thin Set, Tile	Grey Non-Fibrous Homogeneous		100% Other		None Detected
6 / 25079082-006 16" Ceramic/ Grout/ Thin Set, Grout	Grey Non-Fibrous Homogeneous		100% Other		None Detected
6 / 25079082-006 16" Ceramic/ Grout/ Thin Set, Thin Set	Grey Non-Fibrous Homogeneous		100% Other		None Detected
7 / 25079082-007 12" Ceramic/ Grout/ Thin Set, Tile	Grey Non-Fibrous Homogeneous		100% Other		None Detected
7 / 25079082-007 12" Ceramic/ Grout/ Thin Set, Grout	Off-White Non-Fibrous Homogeneous		100% Other		None Detected
7 / 25079082-007 12" Ceramic/ Grout/ Thin Set, Thin Set	Off-White Non-Fibrous Homogeneous		100% Other		None Detected
8 / 25079082-008 12" Ceramic/ Grout/ Thin Set, Tile	Grey Non-Fibrous Homogeneous		100% Other		None Detected
8 / 25079082-008 12" Ceramic/ Grout/ Thin Set, Grout	Off-White Non-Fibrous Homogeneous		100% Other		None Detected
8 / 25079082-008 12" Ceramic/ Grout/ Thin Set, Thin Set	Off-White Non-Fibrous Homogeneous		100% Other		None Detected
9 / 25079082-009 4" Ceramic/ Grout/ Thin Set, Tile	Cream Non-Fibrous Homogeneous		100% Other		None Detected

Analyst: *Sidney Pinkerton*

Approved Signatory: *Jonathan Wilson*

Analysis Date: 11/21/2025

Date: 11/21/2025



SanAir ID Number  
**25079082**  
 FINAL REPORT  
 11/21/2025 2:57:49 PM

**Name:** American Management Resources Corporation  
**Address:** 5230 Clayton Court  
 Fort Myers, FL 33907  
**Phone:** 239-936-8266

**Project Number:** 25-111849-AS  
**P.O. Number:**  
**Project Name:** Pine Island Fire Control  
**Collected Date:** 11/20/2025  
**Received Date:** 11/21/2025 12:05:00 PM

Analyst: Pinkerton, Sid

### Asbestos Bulk PLM EPA 600/R-93/116

SanAir ID / Description	Stereoscopic	Components		Asbestos Fibers
	Appearance	% Fibrous	% Non-fibrous	
9 / 25079082-009 4" Ceramic/ Grout/ Thin Set, Grout	Tan Non-Fibrous Homogeneous		100% Other	None Detected
9 / 25079082-009 4" Ceramic/ Grout/ Thin Set, Thin Set	White Non-Fibrous Homogeneous		100% Other	None Detected
10 / 25079082-010 4" Ceramic/ Grout/ Thin Set, Tile	Cream Non-Fibrous Homogeneous		100% Other	None Detected
10 / 25079082-010 4" Ceramic/ Grout/ Thin Set, Grout	Tan Non-Fibrous Homogeneous		100% Other	None Detected
10 / 25079082-010 4" Ceramic/ Grout/ Thin Set, Thin Set	White Non-Fibrous Homogeneous		100% Other	None Detected
11 / 25079082-011 10" Ceramic/ Grout/ Thin Set, Tile	Tan Non-Fibrous Homogeneous		100% Other	None Detected
11 / 25079082-011 10" Ceramic/ Grout/ Thin Set, Grout	Brown Non-Fibrous Homogeneous		100% Other	None Detected
11 / 25079082-011 10" Ceramic/ Grout/ Thin Set, Thin Set	Grey Non-Fibrous Homogeneous		100% Other	None Detected
12 / 25079082-012 10" Ceramic/ Grout/ Thin Set, Tile	Tan Non-Fibrous Homogeneous		100% Other	None Detected
12 / 25079082-012 10" Ceramic/ Grout/ Thin Set, Grout	Brown Non-Fibrous Homogeneous		100% Other	None Detected

Analyst: *Sidney Pinkerton*

Approved Signatory: *Jonathan Wilson*

Analysis Date: 11/21/2025

Date: 11/21/2025



SanAir ID Number  
**25079082**  
 FINAL REPORT  
 11/21/2025 2:57:49 PM

**Name:** American Management Resources Corporation  
**Address:** 5230 Clayton Court  
 Fort Myers, FL 33907  
**Phone:** 239-936-8266

**Project Number:** 25-111849-AS  
**P.O. Number:**  
**Project Name:** Pine Island Fire Control  
**Collected Date:** 11/20/2025  
**Received Date:** 11/21/2025 12:05:00 PM

Analyst: Pinkerton, Sid

### Asbestos Bulk PLM EPA 600/R-93/116

SanAir ID / Description	Stereoscopic	Components		Asbestos Fibers
	Appearance	% Fibrous	% Non-fibrous	
12 / 25079082-012 10" Ceramic/ Grout/ Thin Set, Thin Set	Grey Non-Fibrous Homogeneous		100% Other	None Detected
13 / 25079082-013 2x4 CT	Grey Fibrous Homogeneous	15% Min. Wool 40% Cellulose	45% Other	None Detected
14 / 25079082-014 2x4 CT	Grey Fibrous Homogeneous	15% Min. Wool 40% Cellulose	45% Other	None Detected

Analyst: *Sidney Pinkerton*

Approved Signatory: *Johnathan Wilson*

Analysis Date: 11/21/2025

Date: 11/21/2025

### **Disclaimer and Additional Information**

This report is the sole property of the client named on the SanAir Technologies Laboratory, Inc. (SanAir) chain-of-custody (COC). Results in the report are confidential information intended only for the use by the client named on the COC. Neither results nor reports will be discussed with or released to any third party without our client's written permission to maintain client confidentiality. The final report cannot be reproduced, except in full, without written authorization from SanAir to assure that parts of the report are not taken out of context. This report and any information contained within shall not be edited, altered, or modified in any way by any persons or agencies receiving, viewing, distributing, or otherwise possessing a copy of this final report. The laboratory reserves the right to perform amendments to any finalized report, of which shall supersede and make obsolete any previous editions. Such changes, modifications, additions, or deletions shall be effective immediately upon notice thereof, which may be given by means including, but not limited to, posting on the SanAir client portal website, electronic or conventional mail, or by any other means. The information provided in this report applies only to the samples submitted in the condition they were received at the laboratory and is relevant only for the date, time, and location of sampling. Samples were received in good condition unless otherwise noted on the report. The accuracy of the results is dependent upon the client's sampling procedure and information provided to the laboratory by the client on the COC, which includes the project name, project number, P.O. number, sample collection dates, special instructions, samples collected by, sample numbers, sample identifications/location, sample type, selected analysis type, and total area or volume that may affect the validity of the results. SanAir assumes no responsibility for the sampling procedure and will provide evaluation reports based solely on the sample and information provided by the client. SanAir assumes no responsibility or liability for the manner in which results are used or interpreted. This report does not constitute and shall not be used to claim product, process, system, or person certification, approval, or endorsement by NVLAP, NIST, NELAC, AIHA LAP, LLC or any other agency of the U.S. government; all or some tests contained in this report may not be accredited by every local, state, and federal regulatory agency. Refer to the SanAir website at [www.sanair.com](http://www.sanair.com) for copies of current certificates and scopes of various accreditations, certifications, and licenses or contact the laboratory at [iaq@sanair.com](mailto:iaq@sanair.com) for inquiries regarding the status or scope of an accreditation or certification.

Fibers smaller than 5-microns cannot be seen with this method due to scope limitations. Polarized- light microscopy is not consistently reliable in detecting asbestos in floor covering and similar non-friable organically bound materials. Quantitative transmission electron microscopy is currently the only method that can be used to determine if this material can be considered or treated as non-asbestos containing. Samples are held for a period of 60 days.

#### Asbestos Accreditations, Certifications, and Licenses

National Voluntary Laboratory Accreditation Program (NVLAP) Lab Code 600227-0

State of Connecticut Department of Public Health Registration Number: PH-0817

State of Rhode Island Department of Health, Certification Number: PLM00144, TEM00144

State of West Virginia Bureau for Public Health, Analytical Laboratory Number: LT000637

Texas Department of State Health Services License Number: 300510



11709 Chesterdale Road  
Cincinnati, OH 45249  
804.897.1177 888.895.1177  
Fax 804.897.0070

sanair.com

Asbestos  
Chain of Custody  
Form 140, Rev 0, 7.9.18

SanAir ID Number  
**25079082**

Company:	AMRC	Project #:	25-111849-AS	Collected by:	ZM
Address:	5230 Clayton Ct.	Project Name:	Pine Island Fire Control	Phone #	239-936-8266
City, St., Zip:	Fort Myers, FL 33907	Date Collected:	11/20/2025	Fax #:	239-936-0737
State of Collection:	FL	Account #:	2138	P.O. Number:	
				Email:	cassie@amrcfl.com

Bulk			Air			Soil		
ABB	PLM EPA 600/R-93/116	<input checked="" type="checkbox"/>	ABA	PCM NIOSH 7400	<input type="checkbox"/>	ABSE	PLM EPA 600 R-93/116 (Qual.)	<input type="checkbox"/>
	Positive Stop	<input checked="" type="checkbox"/>	ABA-2	OSHA w TWA*	<input type="checkbox"/>	<b>Vermiculite &amp; Soil</b>		
ABEPA	PLM EPA 400 Point Count	<input type="checkbox"/>	ABTEM	TEM AHERA	<input type="checkbox"/>	ABSP	PLM CARB 435 (LOD <1%)	<input type="checkbox"/>
ABB1K	PLM EPA 1000 Point Count	<input type="checkbox"/>	ABATN	TEM NIOSH 7402	<input type="checkbox"/>	ABSP1	PLM CARB 435 (LOD 0.25%)	<input type="checkbox"/>
ABBEV	PLM EPA NOB**	<input type="checkbox"/>	ABT2	TEM Level II	<input type="checkbox"/>	ABSP2	PLM CARB 435 (LOD 0.1%)	<input type="checkbox"/>
ABBCH	TEM Chatfield**	<input type="checkbox"/>	Other:		<input type="checkbox"/>	<b>Dust</b>		
ABBTM	TEM EPA NOB**	<input type="checkbox"/>	<b>New York ELAP</b>			ABWA	TEM Wipe ASTM D-6480	<input type="checkbox"/>
ABQ	PLM Qualitative	<input type="checkbox"/>	PLM NY	PLM EPA 600/M4-82-020	<input type="checkbox"/>	ABDMV	TEM Microvac ASTM D-5755	<input type="checkbox"/>
			ABEPA2	NY ELAP 198.1	<input type="checkbox"/>	<b>Matrix</b> <b>Other</b>		
			ABENY	NY ELAP 198.6 PLM NOB	<input type="checkbox"/>			<input type="checkbox"/>
			ABBNY	NY ELAP 198.4 TEM NOB	<input type="checkbox"/>			<input type="checkbox"/>

\*\* Available on 24-hr. to 5-day TAT

Turn Around Times	3 HR (4 HR TEM) <input type="checkbox"/>	6 HR (8HR TEM) <input type="checkbox"/>	12 HR <input checked="" type="checkbox"/>	24 HR <input type="checkbox"/>
	<input type="checkbox"/> 2 Days	<input type="checkbox"/> 3 Days	<input type="checkbox"/> 4 Days	<input type="checkbox"/> 5 Days

Special Instructions

	Sample Identification/Location	Volume or Area	Sample Date	Flow Rate*	Start-Stop Time*
1	DW/JC Grey				
2	DW/JC Grey				
3	DW/JC Grey				
4	Sink Insulation White				
5	16" Ceramic/Grout/Thin Set Grey				
6	16" Ceramic/Grout/Thin Set Grey				
7	12" Ceramic/Grout/Thin Set Grey				
8	12" Ceramic/Grout/Thin Set Grey				
9	4" Ceramic/Grout/Thin Set Cream				
10	4" Ceramic/Grout/Thin Set Cream				
11	10" Ceramic/Grout/Thin set Tan				
12	10" Ceramic/Grout/Thin set Tan				

Relinquished by	Date	Time	Received by	Date	Time
<i>[Signature]</i>	11/20/25	5:00	<i>[Signature]</i>	NOV 21 2025	12:05pm

If no technician is provided, then the primary contact for your account will be selected. Unless scheduled, the turnaround time for all samples received after 3 pm EST Friday will begin at 8 am Monday morning. Weekend or holiday work must be scheduled ahead of time and is charged for rush turnaround time. SanAir covers Standard Overnight FedEx shipping. Shipments billed to SanAir with a faster shipping rate will result in additional charges.





Ron DeSantis, Governor

Melanie S. Griffin, Secretary



**STATE OF FLORIDA**  
**DEPARTMENT OF BUSINESS AND PROFESSIONAL REGULATION**

**ASBESTOS LICENSING UNIT**

THE ASBESTOS CONSULTANT HEREIN IS LICENSED UNDER THE  
PROVISIONS OF CHAPTER 469, FLORIDA STATUTES

**SNIDER, JACK M III**

AMERICAN MANAGEMENT RESOURCES CORPORATION  
5230 CLAYTON CT  
FORT MYERS FL 33907

**LICENSE NUMBER: AX57**

**EXPIRATION DATE: NOVEMBER 30, 2026**

Always verify licenses online at [MyFloridaLicense.com](http://MyFloridaLicense.com)

ISSUED: 12/12/2024

Do not alter this document in any form.

This is your license. It is unlawful for anyone other than the licensee to use this document.





*Certifies that*

**Zachary Middleby**

*Has successfully completed and satisfactorily passed an examination for the*

***Asbestos Inspector Refresher Course***

Conducted 5/14/2025

Certificate #: 6096

Provider #: 0001626

Expiration Date: 5/14/2026



*Jack Snider III*

Jack Snider, III, Course Instructor

**AMERICAN MANAGEMENT RESOURCES CORPORATION**

5230 Clayton Court • Fort Myers • Florida • 33907 • Phone (239) 936-8266